



MIAMI-DADE COUNTY
 PRODUCT CONTROL SECTION
 11805 SW 26 Street, Room 208
 Miami, Florida 33175-2474
 T (786) 315-2590 F (786) 315-2599
www.miamidade.gov/economy

DEPARTMENT OF REGULATORY AND ECONOMIC RESOURCES (RER)
 BOARD AND CODE ADMINISTRATION DIVISION
NOTICE OF ACCEPTANCE (NOA)

American Aluminum Doors Corp.
 1026 East 24 Street
 Hialeah, FL 33013

SCOPE:

This NOA is being issued under the applicable rules and regulations governing the use of construction materials. The documentation submitted has been reviewed and accepted by Miami-Dade County RER - Product Control Section to be used in Miami Dade County and other areas where allowed by the Authority Having Jurisdiction (AHJ).

This NOA shall not be valid after the expiration date stated below. The Miami-Dade County Product Control Section (In Miami Dade County) and/or the AHJ (in areas other than Miami Dade County) reserve the right to have this product or material tested for quality assurance purposes. If this product or material fails to perform in the accepted manner, the manufacturer will incur the expense of such testing and the AHJ may immediately revoke, modify, or suspend the use of such product or material within their jurisdiction. RER reserves the right to revoke this acceptance, if it is determined by Miami-Dade County Product Control Section that this product or material fails to meet the requirements of the applicable building code. This product is approved as described herein, and has been designed to comply with the Florida Building Code, including the High Velocity Hurricane Zone.

DESCRIPTION: Aluminum Outswing French Door w/wo Sidelites- L.M.I.

APPROVAL DOCUMENT: Drawing No. **W10-43 Rev E**, titled "Aluminum Outswing French Door (L.M.I.)", sheets 1 through 6 of 6, including 4.1, dated 06/08/10 and last revised on 11/01/17, prepared by Al-Farooq Corporation, signed and sealed by Javad Ahmad, P.E., bearing the Miami-Dade County Product Control Revision stamp with the Notice of Acceptance number and expiration date by the Miami-Dade County Product Control Section.

MISSILE IMPACT RATING: Large and Small Missile Impact Resistant

Limitations:

1. Surface applied chair rail and partial alum veneer may be used for decorative purposes.

LABELING: Each unit shall bear a permanent label with the manufacturer's name or logo, city, state and series and following statement: "Miami-Dade County Product Control Approved", noted herein.

RENEWAL of this NOA shall be considered after a renewal application has been filed and there has been no change in the applicable building code negatively affecting the performance of this product.

TERMINATION of this NOA will occur after the expiration date or if there has been a revision or change in the materials, use, and/or manufacture of the product or process. Misuse of this NOA as an endorsement of any product, for sales, advertising or any other purposes shall automatically terminate this NOA. Failure to comply with any section of this NOA shall be cause for termination and removal of NOA.

ADVERTISEMENT: The NOA number preceded by the words Miami-Dade County, Florida, and followed by the expiration date may be displayed in advertising literature. If any portion of the NOA is displayed, then it shall be done in its entirety.

INSPECTION: A copy of this entire NOA shall be provided to the user by the manufacturer or its distributors and shall be available for inspection at the job site at the request of the Building Official.

This NOA revises NOA # 15-0423.05 and consists of this page 1 and evidence pages E-1 and E-2, as well as approval document mentioned above.

The submitted documentation was reviewed by **Jorge M. Plasencia, P.E.**



J
02/08/2018

NOA No. 17-1226.08
 Expiration Date: October 06, 2020
 Approval Date: February 15, 2018
 Page 1

NOTICE OF ACCEPTANCE: EVIDENCE SUBMITTED

1. EVIDENCE SUBMITTED UNDER PREVIOUS NOA'S

A. DRAWINGS

1. Manufacturer's die drawings and sections (submitted under see below)
2. Drawing No. **W10-43 Rev D**, titled "Aluminum Outswing French Door (L.M.I.)", sheets 1 through 6 of 6, dated 06/08/10 and last revised on SEP 22, 2015, prepared by Al-Farooq Corporation, signed and sealed by Javad Ahmad, P.E.

B. TESTS (Submitted under file #12-0214.03/#10-0629.04)

1. Test reports on:
 - 1) Air Infiltration Test, per FBC, TAS 202-94
 - 2) Uniform Static Air Pressure Test, Loading per FBC TAS 202-94
 - 3) Water Resistance Test, per FBC, TAS 202-94
 - 4) Large Missile Impact Test per FBC, TAS 201-94
 - 5) Cyclic Wind Pressure Loading per FBC, TAS 203-94
 - 6) Forced Entry Test, per FBC 2411 3.2.1, TAS 202-94

Along with marked-up drawings and installation diagram of aluminum outswing French Door, prepared by Fenestration Testing Lab., Test Report No. **FTL 6188**, dated 05/20/10, signed and sealed by Jorge A. Causo, P. E.

Note: This test report has an addendum anchor location marked drawings dated 01/10/12, issued by Fenestration Testing Lab.

C. CALCULATIONS

1. Anchor verification calculations and structural analysis, complying with FBC 2014(5th edition), prepared by Al Farooq Corporation, dated APR 17, 2015 and last revised on SEP 22, 2015, signed and sealed by Javad Ahmad, P.E.
2. Glazing complies w/ ASTME-1300-02, -04 & -09.

D. QUALITY ASSURANCE

1. Miami Dade Department of Regulatory and Economic Resources (RER).

E. MATERIAL CERTIFICATIONS

1. Notice of Acceptance No. **12-1231.10** issued to Eastman Chemical Company, (Former Solutia Inc.) for "Saflex: Clear & color glass interlayer", expiring on 05/21/16.
2. Notice of Acceptance No. **14-0916.10** issued to **Kuraray America, Inc.** for their "Butacite® PVB Glass Interlayer", expiring on 12/11/16.

F. STATEMENTS

1. Statement letter of conformance to FBC 2014 (5th Edition) and letter of no financial interest, prepared by Al Farooq Corporation, 04/10/15, signed and sealed by Javad Ahmad, P.E.
2. Lab compliance as part of the above referenced test report.



Jorge M. Plasencia, P.E.
Product Control Unit Supervisor
NOA No. 17-1226.08
Expiration Date: October 06, 2020
Approval Date: February 15, 2018

American Aluminum Doors Corp.

NOTICE OF ACCEPTANCE: EVIDENCE SUBMITTED

G. OTHER

1. This NOA **revises & renews NOA # 12-0214.03**, expiring on OCT 05, 2015.
2. Test Proposals # **09-1163**, dated 08/26/09 approved by BCCO & surface applied chair rails dated March 05, 2012 approved by PERA.

2. NEW EVIDENCE SUBMITTED

A. DRAWINGS

1. Drawing No. **W10-43 Rev E**, titled "Aluminum Outswing French Door (L.M.I.)", sheets 1 through 6 of 6, including 4.1, dated 06/08/10 and last revised on 11/01/17, prepared by Al-Farooq Corporation, signed and sealed by Javad Ahmad, P.E.

B. TESTS

1. None.

C. CALCULATIONS

1. Anchor verification calculations and structural analysis, complying **FBC 5th Edition (2014)** and with **FBC 6th Edition (2017)**, prepared by Al-Farooq Corporation, dated 10/27/17, signed and sealed by Javad Ahmad, P.E.

D. QUALITY ASSURANCE

1. Miami Dade Department of Regulatory and Economic Resources (RER).

E. MATERIAL CERTIFICATIONS

1. Notice of Acceptance No. **17-0712.05** issued to Eastman Chemical Company, for their "**Saflex Clear & Color Glass Interlayers**", expiring on 05/21/21.
2. Notice of Acceptance No. **17-1114.14** issued to **Kuraray America, Inc.** for their "**Trosifol® Ultraclear, Clear and Color PVB Glass Interlayers**", expiring on 07/08/19.

F. STATEMENTS

1. Statement letter of conformance to **FBC 5th Edition (2014)** and **FBC 6th Edition (2017)** and of no financial interest, issued by Al-Farooq Corporation, dated 10/27/17, signed and sealed by Javad Ahmad, P.E.

G. OTHER

1. This NOA revises NOA 15-0423.05, expiring on 10/06/2020.



Jorge M. Plasencia, P.E.
Product Control Unit Supervisor
NOA No. 17-1226.08
Expiration Date: October 06, 2020
Approval Date: February 15, 2018

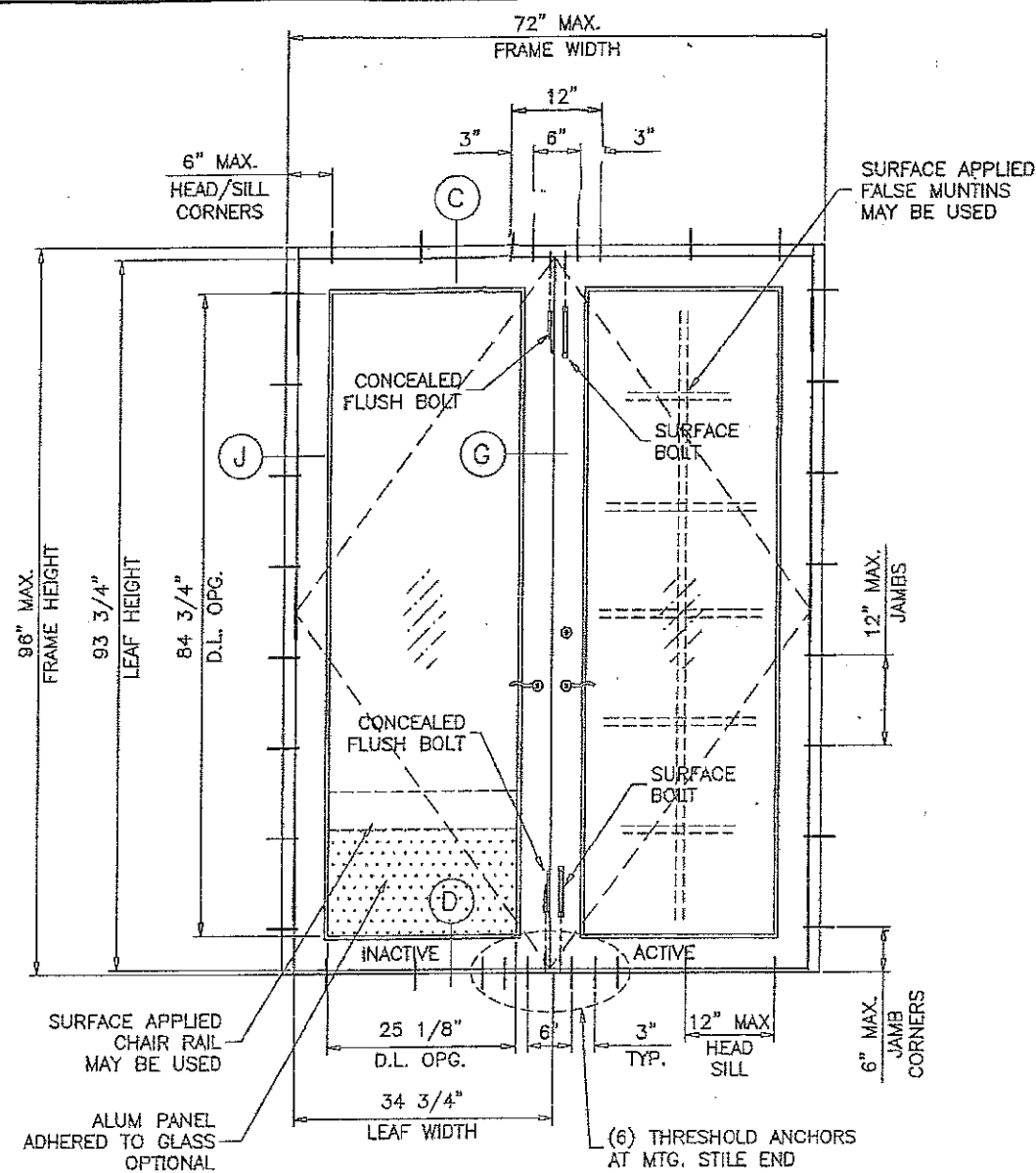
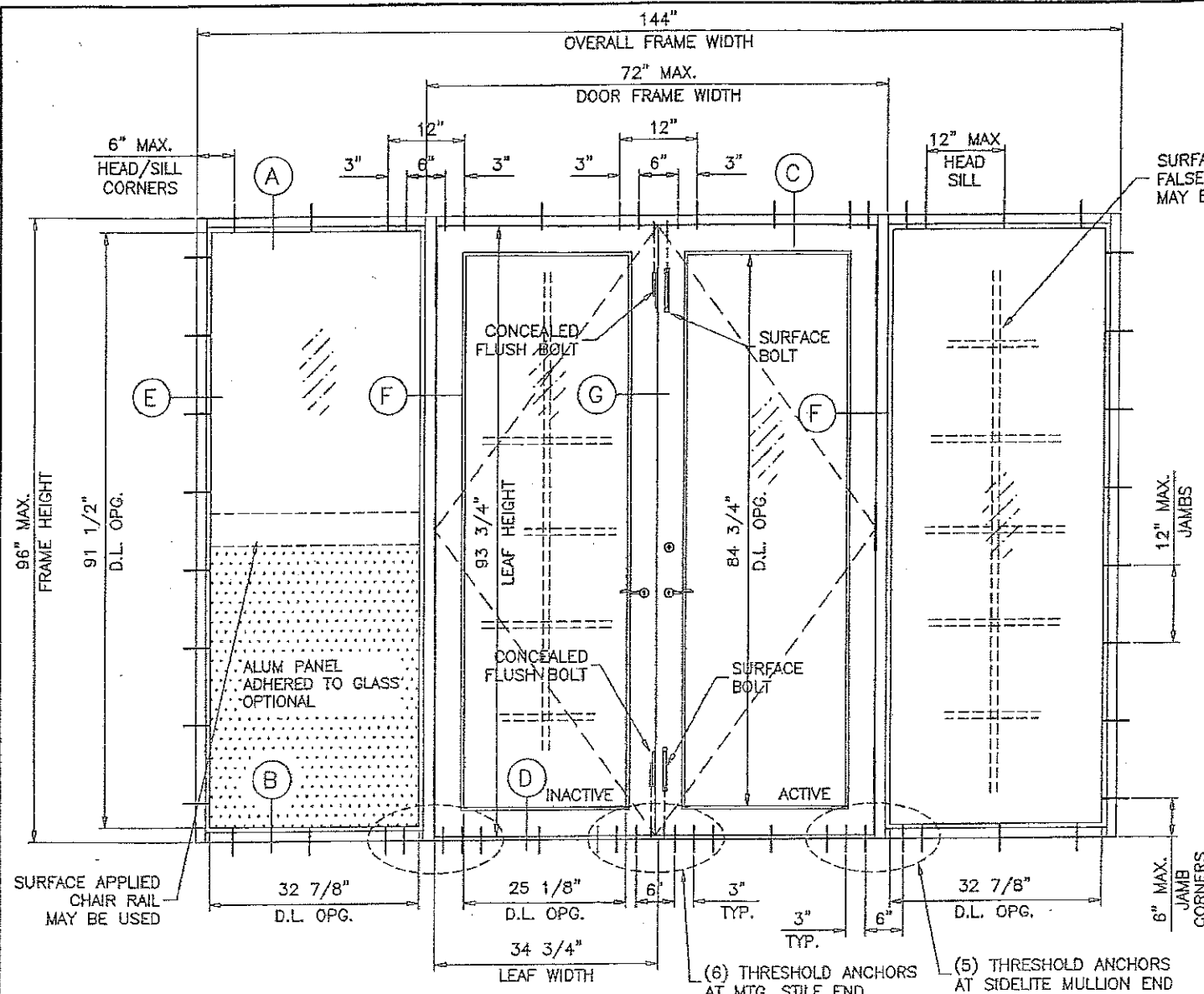

ALUMINUM OUTSWING FRENCH DOOR (L.M.I.)

APPROVAL APPLIES TO SINGLE (X) AND DOUBLE (XX) LEAF DOORS WITH OR WITHOUT SIDELITES.

SIDE LITES CAN BE ON ONE OR BOTH SIDES OF DOOR.

SEE SHEET 2 FOR DESIGN LOAD CAPACITIES.

LOWER DESIGN PRESSURE FROM DOOR OR SIDELITE CAPACITY CHART SHALL CONTROL THE ENTIRE ASSEMBLY.

THIS PRODUCT HAS BEEN DESIGNED AND TESTED TO COMPLY WITH THE REQUIREMENTS OF THE 2014 (5TH EDITION)/2017 (6TH EDITION) FLORIDA BUILDING CODE INCLUDING HIGH VELOCITY HURRICANE ZONE (HVHZ).

1BY OR 2BY WOOD BUCKS & BUCK FASTENERS BY OTHERS, MUST BE DESIGNED AND INSTALLED ADEQUATELY TO TRANSFER APPLIED PRODUCT LOADS TO THE BUILDING STRUCTURE.

ANCHORS SHALL BE CORROSION RESISTANT, SPACED AS SHOWN ON DETAILS AND INSTALLED PER MANUF'S INSTRUCTIONS. SPECIFIED EMBEDMENT TO BASE MATERIAL SHALL BE BEYOND WALL DRESSING OR STUCCO.

A LOAD DURATION INCREASE IS USED IN DESIGN OF ANCHORS INTO WOOD ONLY.

ALL SHIMS TO BE HIGH IMPACT, NON-METALLIC AND NON-COMPRESSIBLE.

MATERIALS INCLUDING BUT NOT LIMITED TO STEEL/METAL SCREWS, THAT COME INTO CONTACT WITH OTHER DISSIMILAR MATERIALS SHALL MEET THE REQUIREMENTS OF THE 2014/2017 FLORIDA BLDG. CODE & ADOPTED STANDARDS.

THIS PRODUCT APPROVAL IS GENERIC AND DOES NOT PROVIDE INFORMATION FOR A SITE SPECIFIC PROJECT, I.E. LIFE SAFETY OF THIS PRODUCT, ADEQUACY OF STRUCTURE RECEIVING THIS PRODUCT AND SEALING AROUND OPENING FOR WATER INFILTRATION RESISTANCE ETC.

CONDITIONS NOT SHOWN IN THIS DRAWING ARE TO BE ANALYZED SEPARATELY, AND TO BE REVIEWED BY BUILDING OFFICIAL.

TYPICAL ELEVATIONS

THE FRAME AREA OF ALTERNATE UNIT NOT TO EXCEED MAX. 96 SQ. FT. (TESTED FRAME AREA) PER FBC 2017

THESE DOORS ARE RATED FOR LARGE & SMALL MISSILE IMPACT. SHUTTERS ARE NOT REQUIRED.

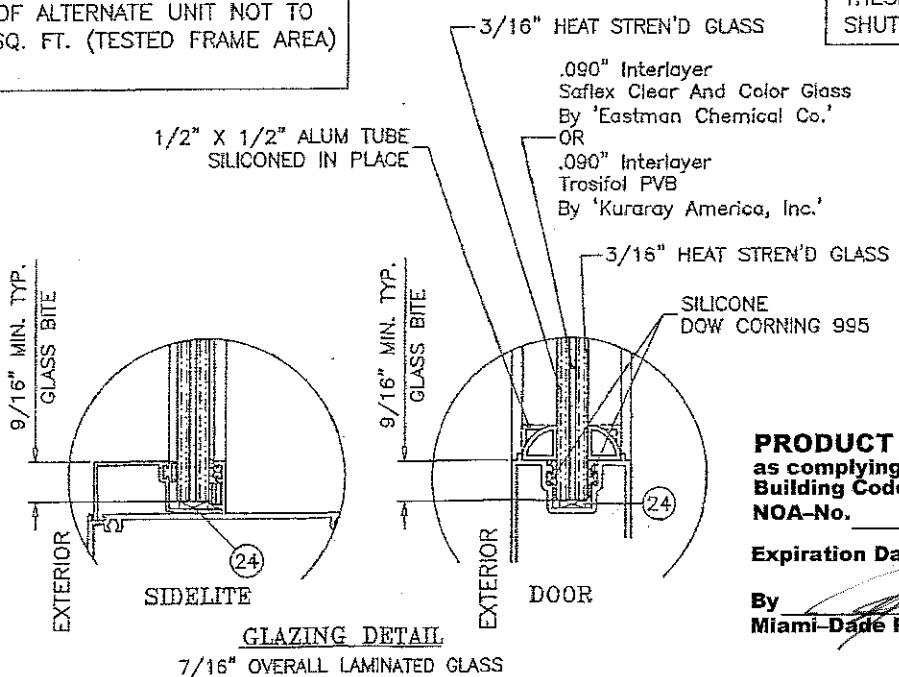

THIS DOCUMENT IS NOT VALID WITHOUT CORPORATE SEAL OF AMERICAN ALUMINUM DOORS CORP.

PRODUCT REVISED
as complying with the Florida Building Code
NOA-No. 17-1226.08
Expiration Date 10/06/2020
By Miami-Dade Product Control

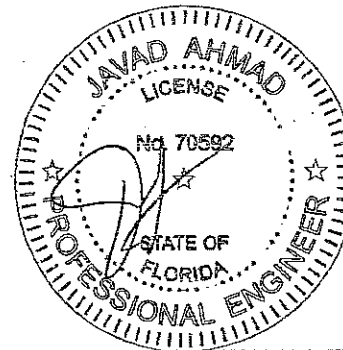

af c
AL-FAROOQ CORPORATION
ENGINEERS & PRODUCT DEVELOPMENT
9360 SUNSET DRIVE, SUITE 220
MIAMI, FLORIDA 33173 (C.A.N. 3598)
TEL. (305) 264-8100 FAX. (305) 262-6978
COMP - ANL W10-43AAD

ALUMINUM OUTSWING FRENCH DOOR (L.M.I.)
AMERICAN ALUMINUM DOORS CORP.
1026 EAST 24TH STREET
HIALEAH, FL 33013
TEL. (305) 693-2642 FAX. (305) 693-2851

no.	date	description
A	09.01.10	REV. PER BCCO COMMENTS
B	01.11.12	UPDATED TO 2010 FBC
C	04.13.15	UPDATED TO 2014 FBC
D	09.21.15	REV. PER REE COMMENTS
E	11.01.17	UPDATED TO 2017 FBC

date: 06-18-10
scale: 1/2" = 1'-0"
dr. by: TARIQ
chk. by:
drawing no. W10-43
sheet 1 of 6

DOORS WITHOUT SIDELITES				
DESIGN LOAD CAPACITY - PSF				
FRAME HEIGHT INCHES	DOOR FRAME WIDTH INCHES	7/16" LAM. GLASS		
		EXT. (+)	INT. (-)	
96	36 (X) 72 (XX)	65.0	75.0	

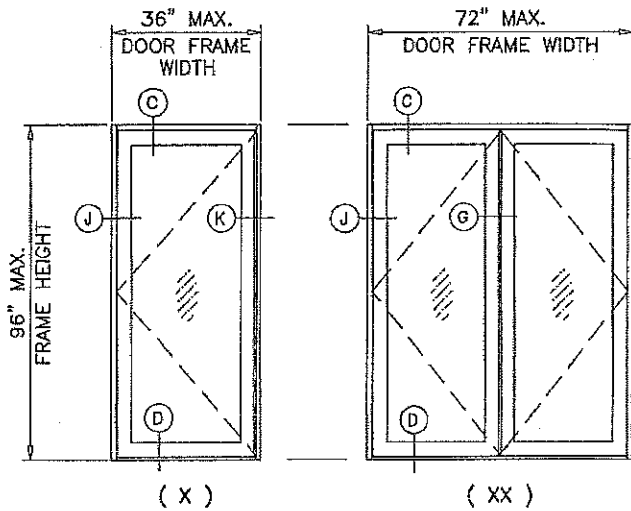

D.L.O. HEIGHT (DOOR) = FRAME HEIGHT - 11.250"
D.L.O. WIDTH (DOOR) = LEAF WIDTH - 9.625"
MAX. DOOR LEAF WIDTH = 34.5"
DOOR LEAF HEIGHT = FRAME HEIGHT - 2.250"

STATIONARY PANEL (O) OR DOORS WITH SIDELITES						
DESIGN LOAD CAPACITY - PSF						
FRAME HEIGHT INCHES	DOOR WIDTH INCHES	SIDELITE WIDTH INCHES	UN-REINFORCED JAMB		REINFORCED JAMB	
			EXT. (+)	INT. (-)	EXT. (+)	INT. (-)
84	36 (X) 72 (XX)	24	65.0	75.0	65.0	75.0
		28	65.0	75.0	65.0	75.0
		32	65.0	75.0	65.0	75.0
		36	65.0	75.0	65.0	75.0
90	36 (X) 72 (XX)	24	58.7	67.5	58.7	67.5
		28	65.0	75.0	65.0	75.0
		32	65.0	75.0	65.0	75.0
		36	65.0	75.0	65.0	75.0
96	36 (X) 72 (XX)	24	65.0	74.1	65.0	75.0
		28	65.0	69.5	65.0	75.0
		32	65.0	65.4	65.0	75.0
		36	61.8	61.8	65.0	75.0

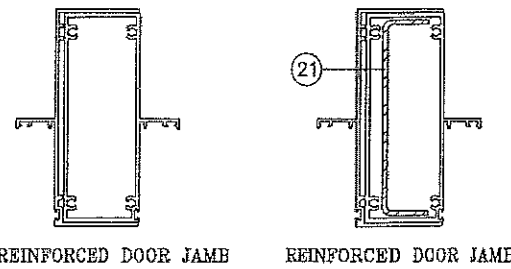

UN-REINFORCED DOOR JAMB REINFORCED DOOR JAMB

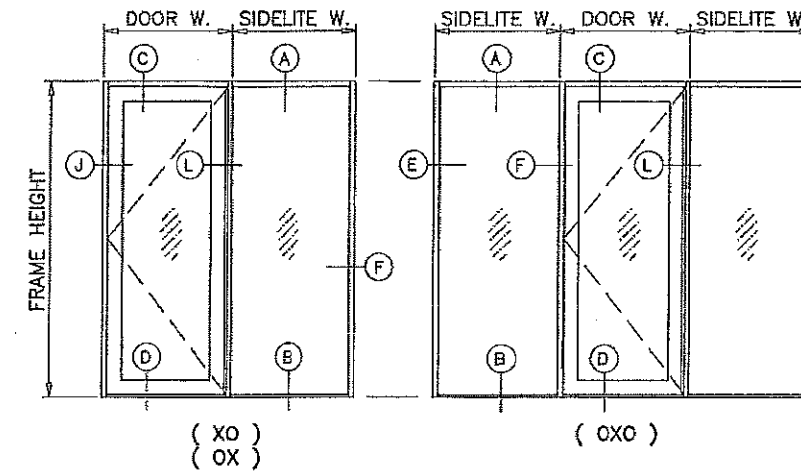

(XO) (OXO)

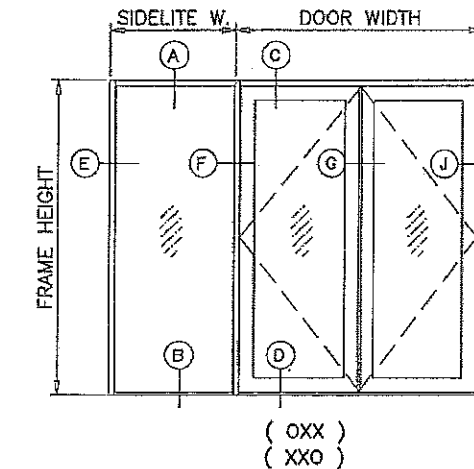

(OXX) (XXO)

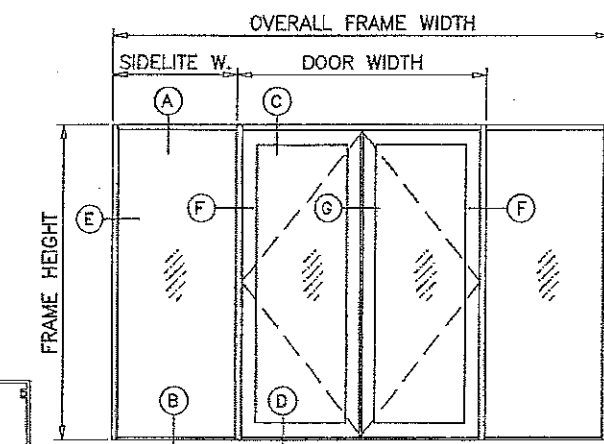

(OXXO)

LIMIT MAX. FRAME AREA = 96 SQ. FT. PER FBC

FIXED LITE (O) LOAD CAPACITY - PSF			
FRAME HEIGHT INCHES	SIDELITE WIDTH INCHES	EXT. (+)	INT. (-)
84	24	65.0	75.0
	28	65.0	75.0
	32	65.0	75.0
	36	65.0	75.0
90	24	58.7	67.5
	28	65.0	75.0
	32	65.0	75.0
	36	65.0	75.0
96	24	65.0	74.1
	28	65.0	69.5
	32	65.0	65.4
	36	61.8	61.8

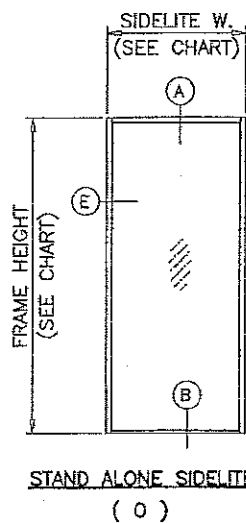

STAND ALONE SIDELITE
(O)

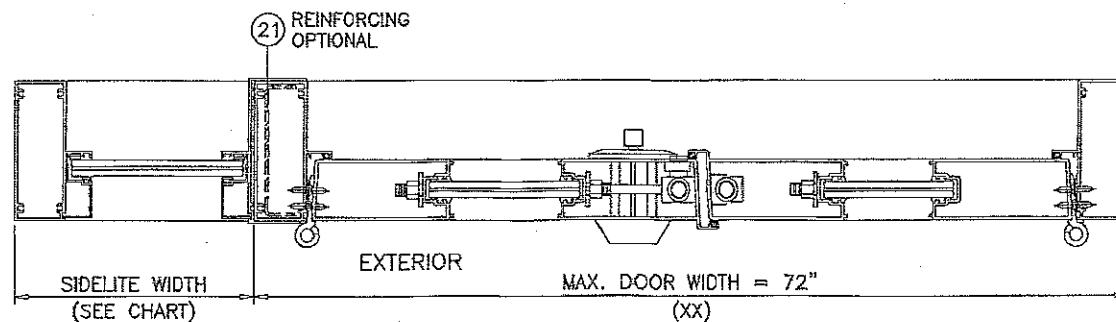
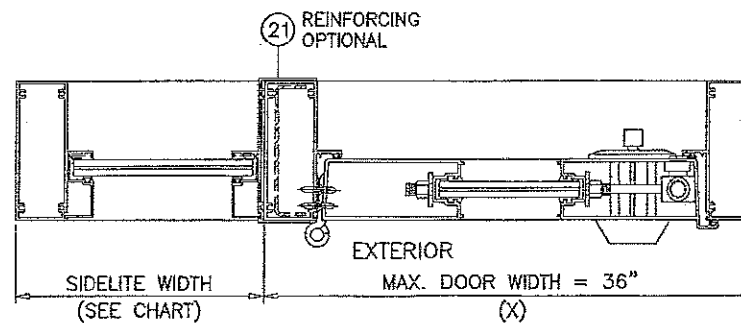

NOTE:
GLASS CAPACITIES ON THIS SHEET ARE
BASED ON ASTM E1300-09 (3 SEC. GUSTS)
AND FLORIDA BUILDING COMMISSION
DECLARATORY STATEMENT DCA05-DEC-219

PRODUCT REVISED
as complying with the Florida
Building Code
NOA-No. **17-1226.08**
Expiration Date **10/06/2020**

By 
Miami-Dade Product Control

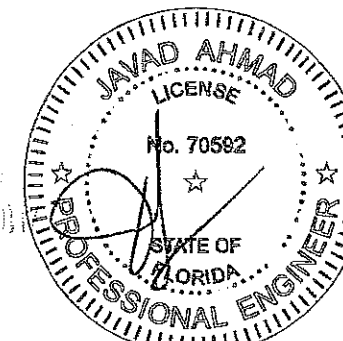

AL-FAROOQ CORPORATION
ENGINEERS & PRODUCT DEVELOPMENT
9360 SUNSET DRIVE, SUITE 220
MIAMI, FLORIDA 33173 (C.A.N. 3638)
TEL. (305) 264-8100 FAX. (305) 262-6978
COMP-ANL W10-43AAD

ALUMINUM OUTSWING FRENCH DOOR (L.M.I.)
AMERICAN ALUMINUM DOORS CORP.
1026 EAST 24TH STREET
HIALEAH, FL. 33013
TEL. (305) 693-2642 FAX. (305) 693-2851

NO.	DATE	BY	DESCRIPTION
A	08.01.10		REV. PER BOCO COMMENTS
B	01.11.12		NO CHANGE THIS SHEET
C	04.13.15		UPDATED TO 2014 FBC
D	08.21.16		REV. PER PER COMMENTS
E	11.01.17		UPDATED TO 2017 FBC

date: 06-18-10
scale: -
dr. by: TARIQ
chk. by:

drawing no.
W10-43
sheet 2 of 6

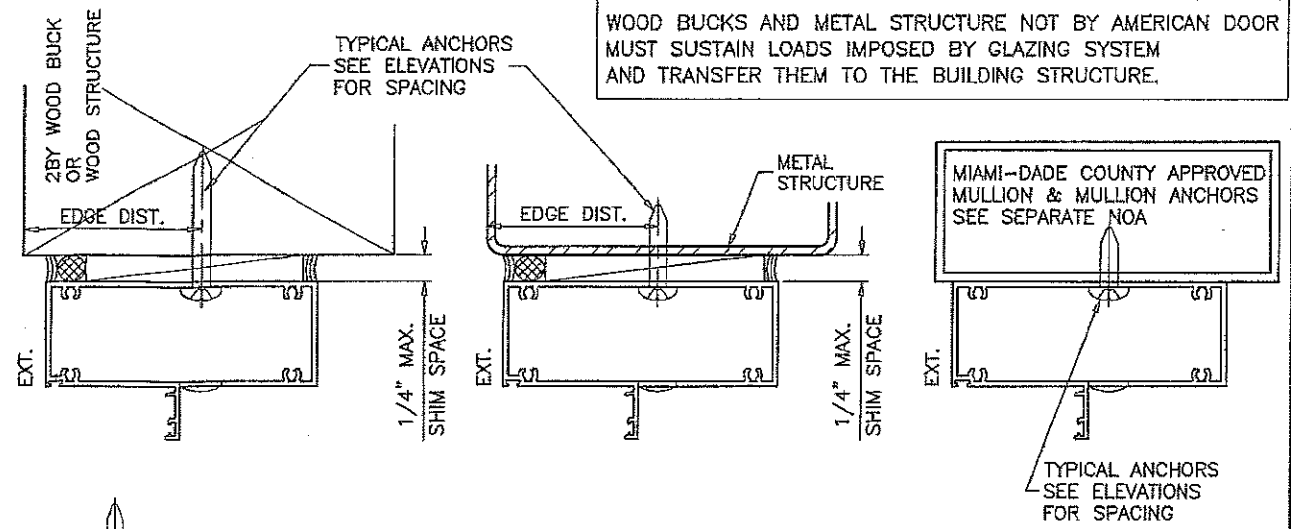
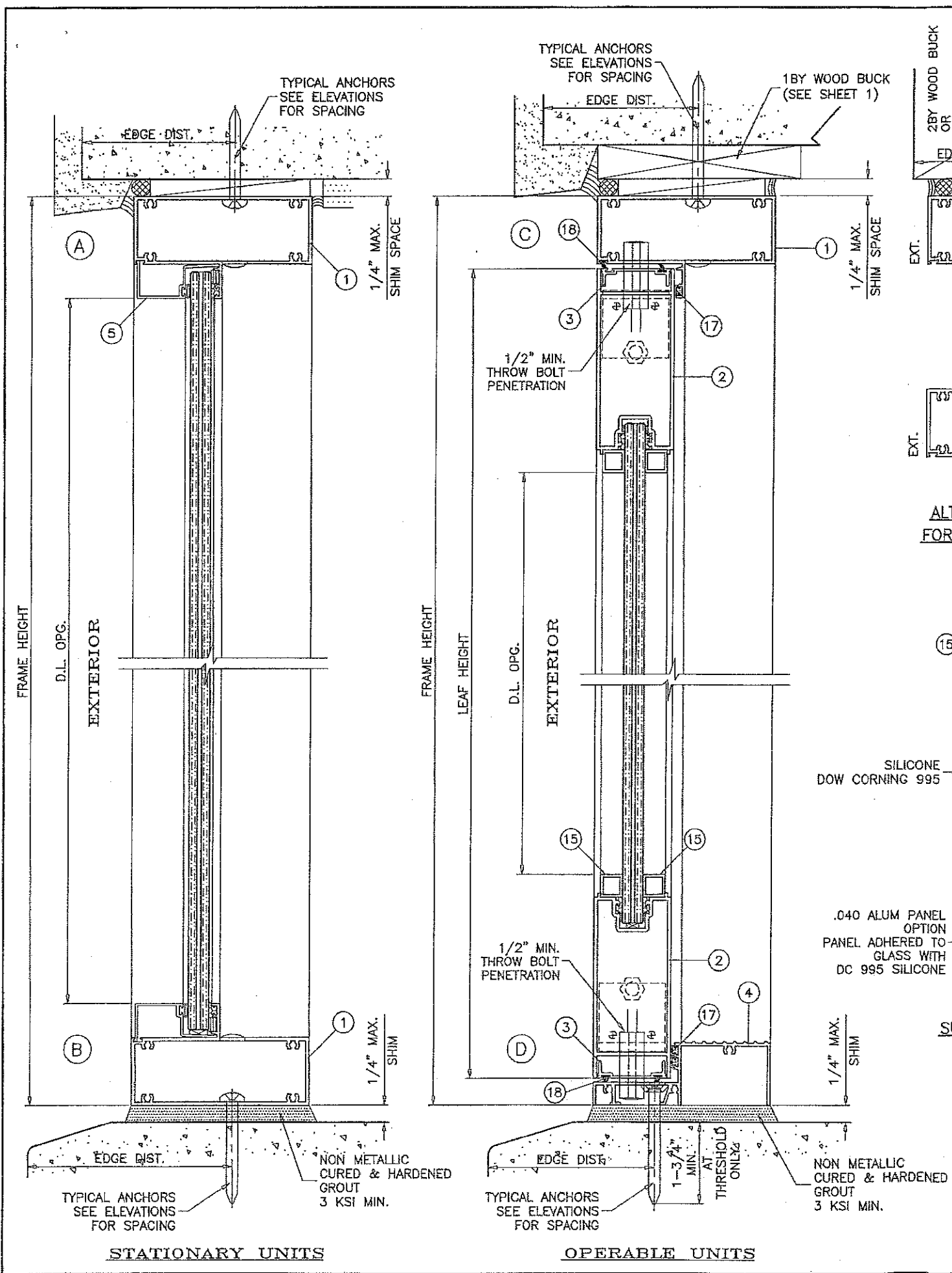

TYPICAL ANCHORS: SEE ELEV. FOR SPACING

1/4" DIA. ULTRACON BY 'ELCO' (Fu=177 KSI, Fy=155 KSI)
 INTO 2BY WOOD BUCKS OR WOOD STRUCTURES
 1-1/2" MIN. PENETRATION INTO WOOD (HEAD/JAMBS)
 THRU 1BY BUCKS INTO CONC. OR BLOCKS
 1-1/4" MIN. EMBED INTO CONCRETE (HEAD/JAMBS)
 1-1/4" MIN. EMBED INTO BLOCKS (JAMBS)
 DIRECTLY INTO CONCRETE OR BLOCKS
 1-1/4" MIN. EMBED INTO CONCRETE (HEAD/SILL/JAMBS)
 1-1/4" MIN. EMBED INTO BLOCKS (JAMBS)
 1-3/4" MIN. EMBED INTO CONCRETE (AT DOOR THRESHOLD ONLY)

1/4" DIA. TEKS OR SELF DRILLING SCREWS (GRADE 5 CRS)
 INTO MIAMI-DADE COUNTY APPROVED MULLIONS OR
 INTO METAL STRUCTURES (HEAD/JAMBS)
 (3) THREADS MIN. PENETRATION BEYOND SUBSTRATE
 ALUMINUM: 1/8" THK. MIN. (6063-T5 MIN.)
 STEEL: 1/8" THK. MIN. (Fy = 36 KSI MIN.)
 (STEEL IN CONTACT WITH ALUMINUM TO BE PLATED OR PAINTED)

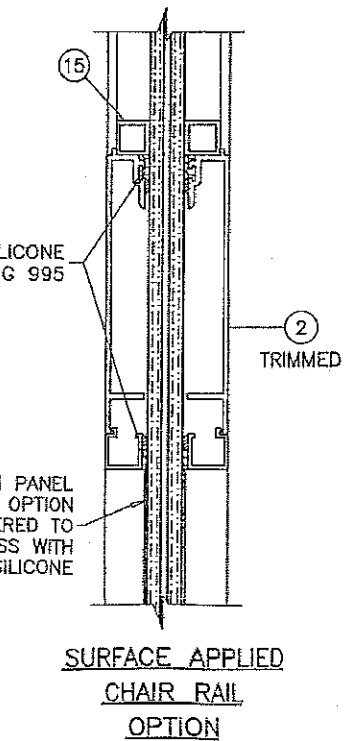

TYPICAL EDGE DISTANCE

INTO CONCRETE AND MASONRY = 2-1/2" MIN.
 INTO WOOD STRUCTURE = 1" MIN.
 INTO METAL STRUCTURE = 3/4" MIN.

WOOD AT HEAD OR JAMBS SG = 0.55 MIN.
 CONCRETE AT HEAD, SILL OR JAMBS f'c = 3000 PSI MIN.
 C-90 HOLLOW/FILLED BLOCK AT JAMBS f'm = 2000 PSI MIN.

SEALANTS:

ALL FRAME AND PANEL JOINT, INSTALLATION SCREWS AND HEADS OF ANCHOR SCREWS AT SILL TO BE SEALED WITH WHITE/ALUM COLORED SILICONE.

PRODUCT REVISED
 as complying with the Florida Building Code
 NOA-No. **17-1226.08**
 Expiration Date **10/06/2020**

By *[Signature]*
 Miami-Dade Product Control

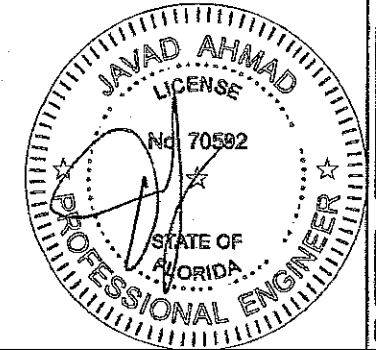

AL-FAROOQ CORPORATION
 ENGINEERS & PRODUCT DEVELOPMENT
 9360 SUNSET DRIVE, SUITE 220
 MIAMI, FLORIDA 33173 (C.A.N. 3638)
 TEL. (305) 264-8100 FAX. (305) 262-6978
 COMP-ANL\W10-43AAD

ALUMINUM OUTSWING FRENCH DOOR (L.M.I.)
AMERICAN ALUMINUM DOORS CORP.
 1026 EAST 24TH STREET
 HIALEAH, FL 33013
 TEL. (305) 693-2642 FAX. (305) 693-2851

no	date	description	by
A	09.01.10	REV. PER BCCO COMMENTS	TARIQ
B	01.11.12	UPDATED TO 2010 FBC	TARIQ
C	04.13.15	UPDATED TO 2014 FBC	TARIQ
D	09.21.15	REV. PER PER COMMENTS	TARIQ
E	11.01.17	UPDATED TO 2017 FBC	TARIQ

date: 06-18-10
 scale: 3/8" = 1"
 dr. by: TARIQ
 chg. by:

drawing no. **W10-43**
 sheet 3 of 6

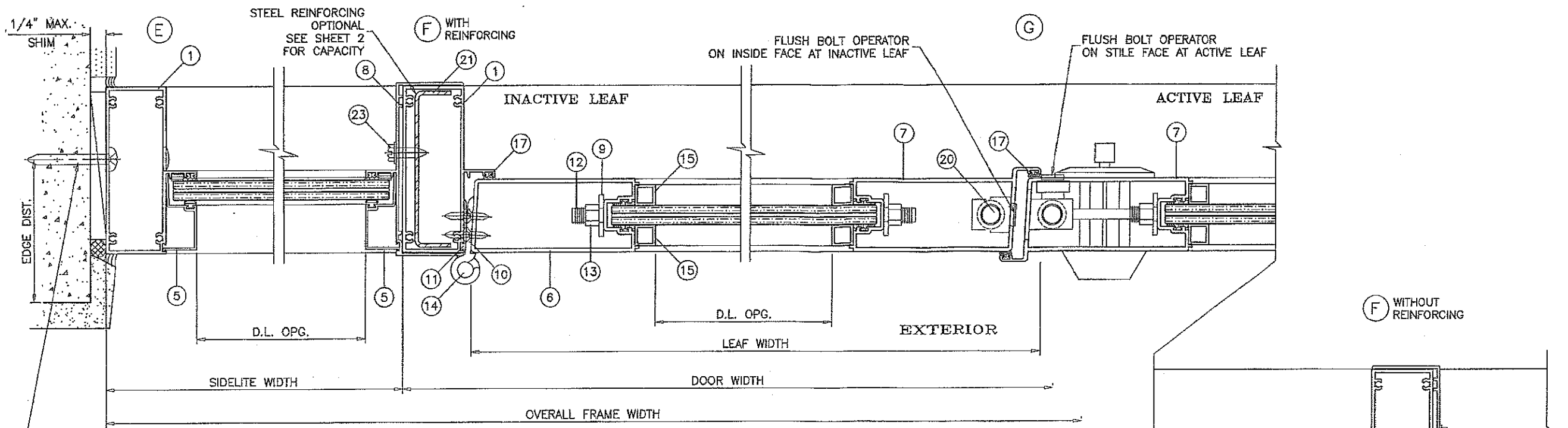

TYPICAL ANCHORS SEE ELEV. FOR SPACING

LIMIT MAX. FRAME AREA = 96 SQ. FT. PER FBC

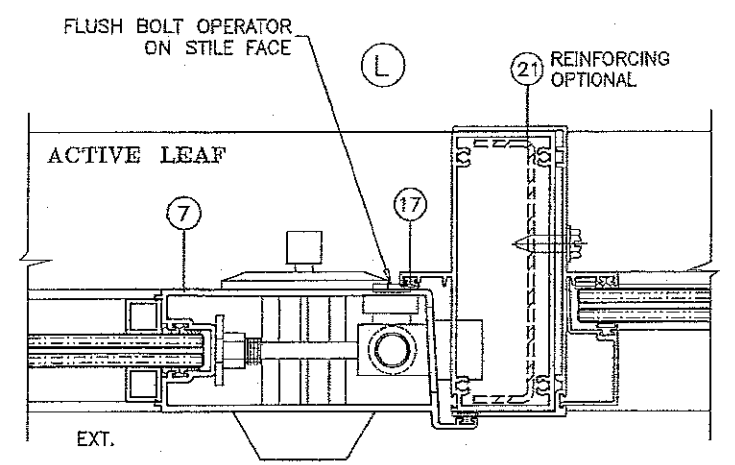
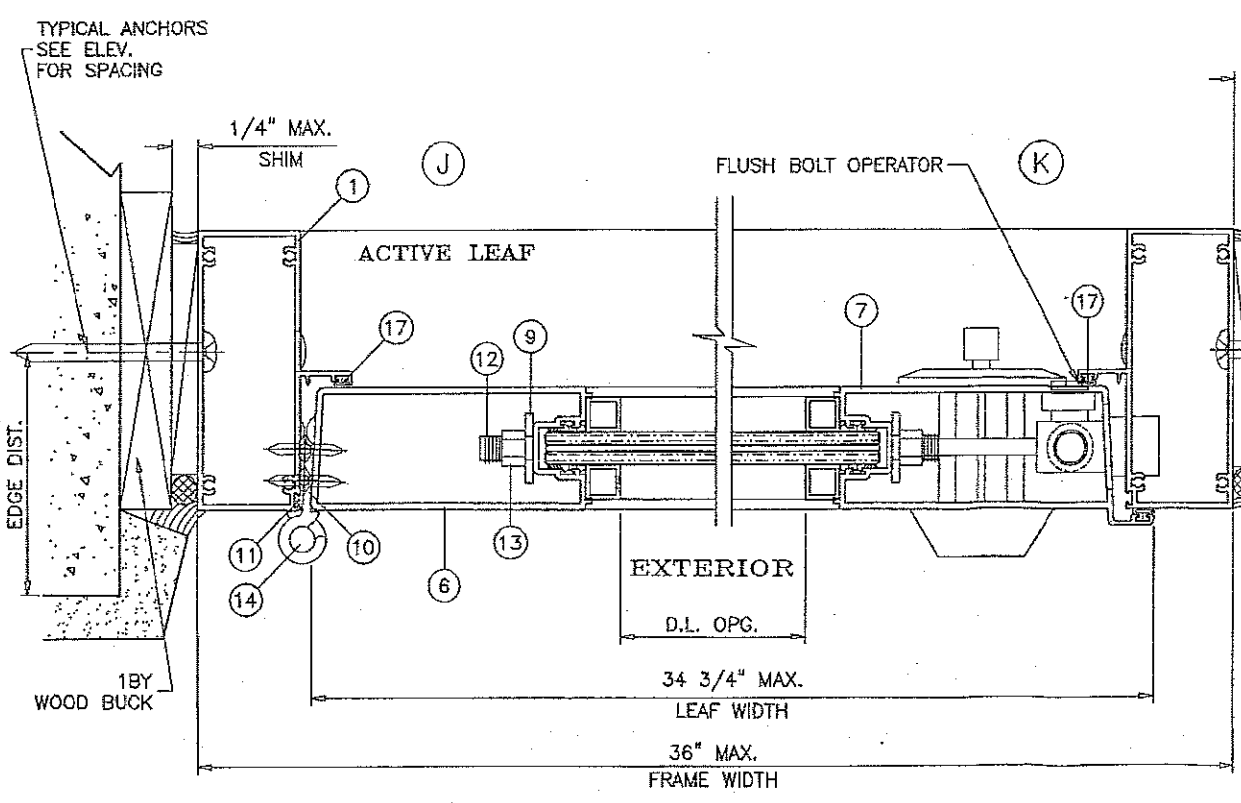
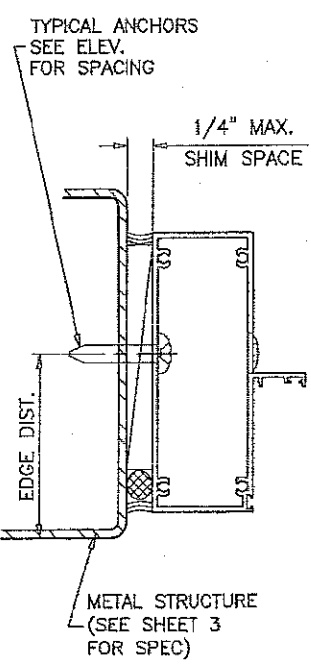
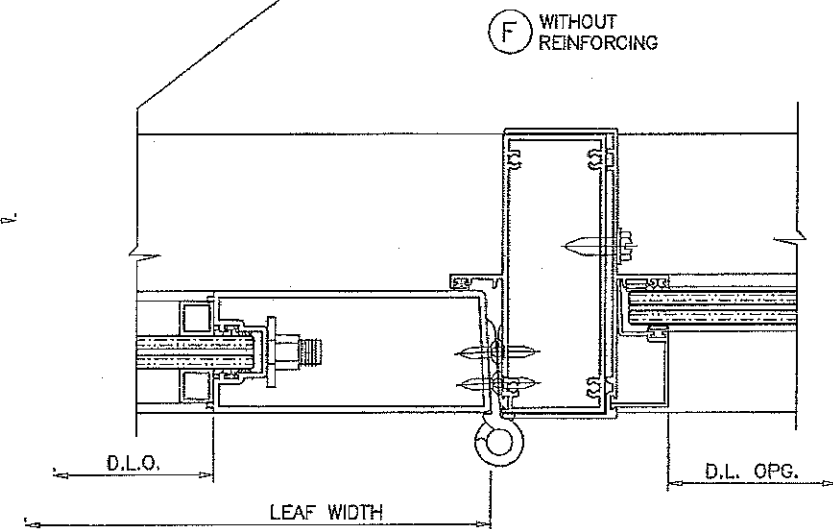

PRODUCT REVISED
 as complying with the Florida Building Code
 NOA-No. 17-1226.08
 Expiration Date 10/06/2020
 By Javad Ahmad
 Miami-Dade Product Control

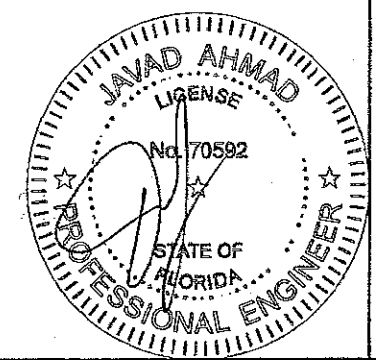

afcc
AL-FAROOQ CORPORATION
 ENGINEERS & PRODUCT DEVELOPMENT
 9360 SUNSET DRIVE, SUITE 220
 MIAMI, FLORIDA 33173 (C.A.N. 3538)
 TEL. (305) 264-8100 FAX. (305) 262-6978
 COMP-ANL W10-43AAD

ALUMINUM OUTSWING FRENCH DOOR (L.M.I.)
AMERICAN ALUMINUM DOORS CORP.
 1026 EAST 24TH STREET
 HIALEAH, FL 33013
 TEL. (305) 693-2642 FAX. (305) 693-2851

REVISIONS:

no.	date	by	description
A	09.01.10	REV. PER BCOO COMMENTS	
B	01.11.12	NO CHANGE THIS SHEET	
C	04.13.15	NO CHANGE THIS SHEET	
D	09.21.15	REV. PER PER COMMENTS	
E	11.01.17	UPDATED TO 2017 FBC	

date: 06-18-10
 scale: 3/8" = 1"
 dr. by: TARIQ
 ch. by:
 drawing no. **W10-43**
 sheet 4 of 8

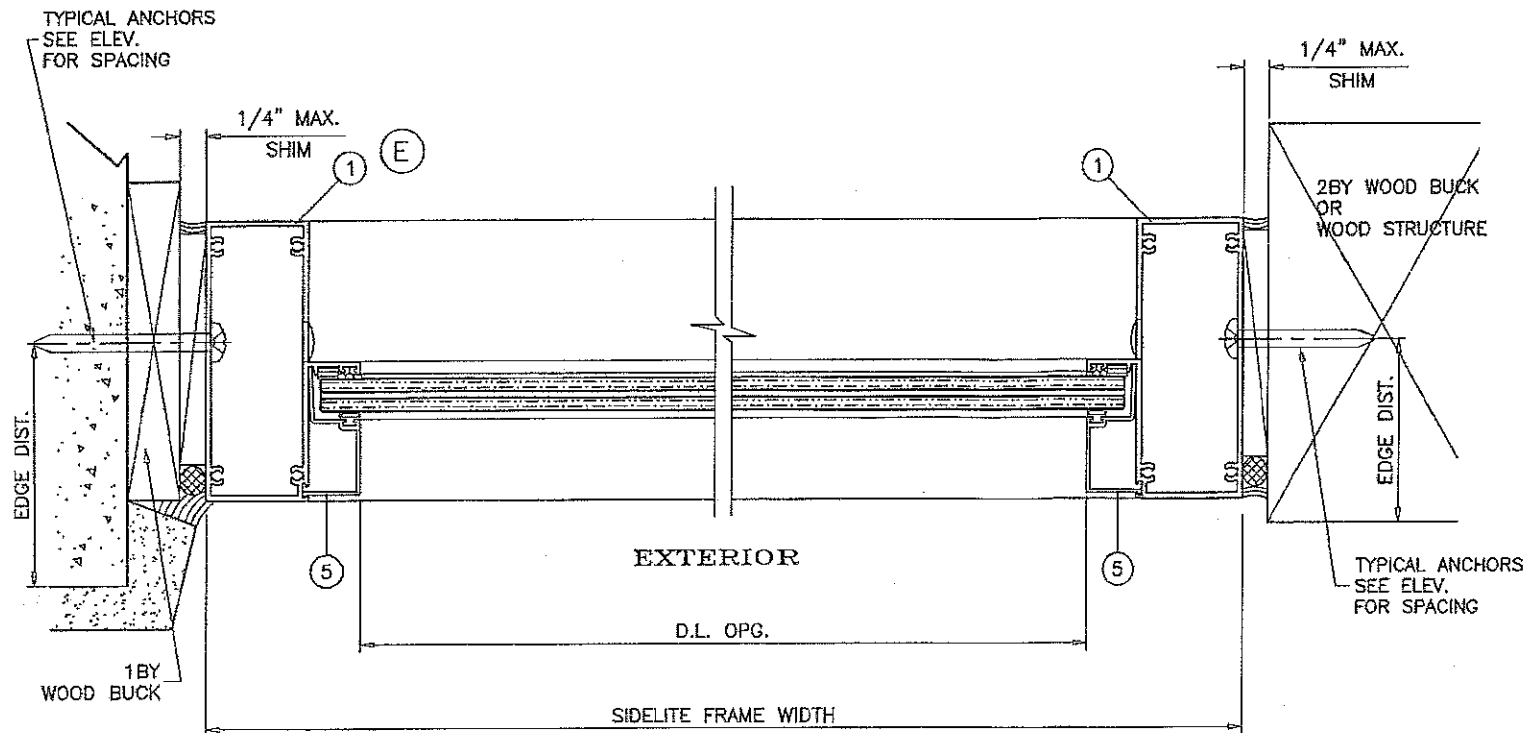

STAND ALONE (O) STATIONARY UNIT

PRODUCT REVISED
 as complying with the Florida
 Building Code
 NOA-No. **17-1226.08**
 Expiration Date **10/06/2020**
 By Javad Ahmad
 Miami-Dade Product Control

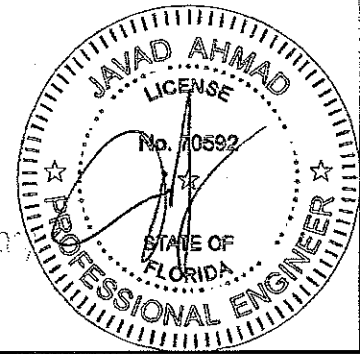

af c
AL-FAROOQ CORPORATION
 ENGINEERS & PRODUCT DEVELOPMENT
 9360 SUNSET DRIVE, SUITE 220
 MIAMI, FLORIDA 33173 (C.A.N. 3538)
 TEL. (305) 264-8100 FAX. (305) 262-6978
 COMP-ANL W10-43AAD

ALUMINUM OUTSWING FRENCH DOOR (L.M.I.)
AMERICAN ALUMINUM DOORS CORP.
 1026 EAST 24TH STREET
 HIALEAH, FL. 33013
 TEL. (305) 693-2642 FAX. (305) 693-2851

REVISIONS:	
no.	date by description
D	09-21-15 REV. PER RER COMMENTS
E	11-01-17 UPDATED TO 2017 FBC

date: 06-18-10
 scale: 3/8" = 1"
 dr. by: TARIQ
 chk. by:
 drawing no. **W10-43**
 sheet 4.1 of 6

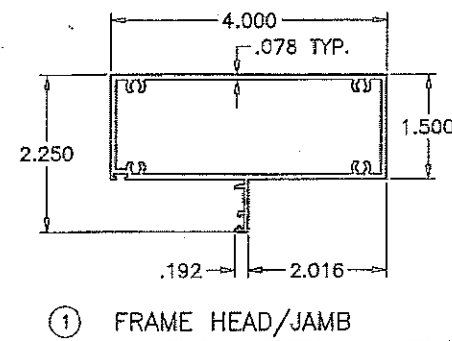

① FRAME HEAD/JAMB

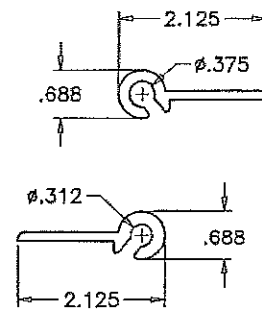

⑩ ⑪ 3 PIECE HINGE

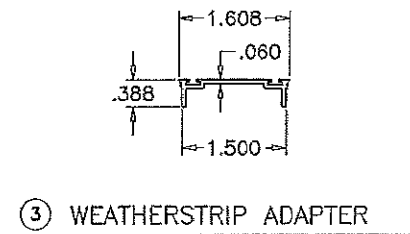

③ WEATHERSTRIP ADAPTER

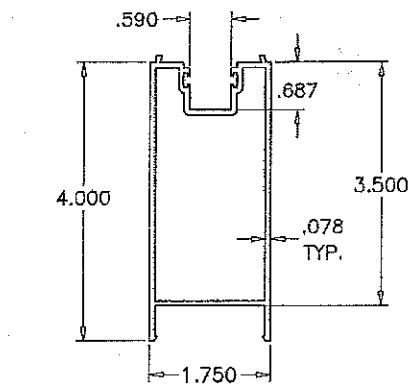
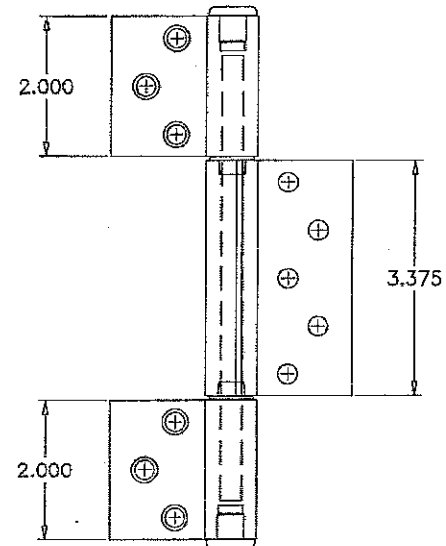

② TOP/BOTTOM RAIL

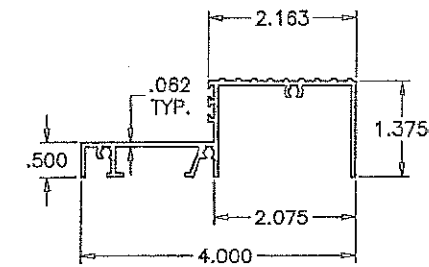

④ THRESHOLD

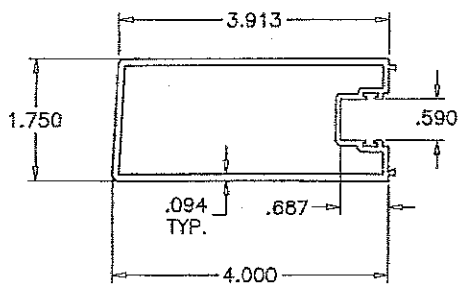

⑥ HINGE STILE

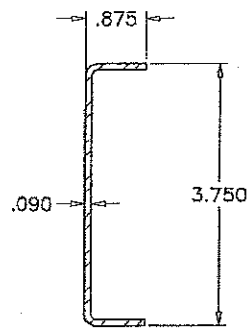

⑫ STEEL REINFORCING
36 KSI MIN.

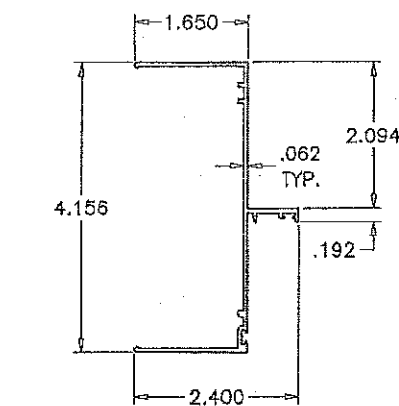

⑧ SIDELITE JAMB

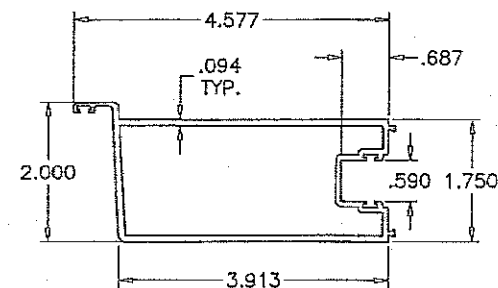

⑦ LOCK STILE

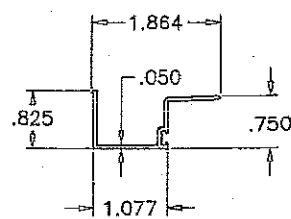

⑤ SIDELITE GLAZING BEAD

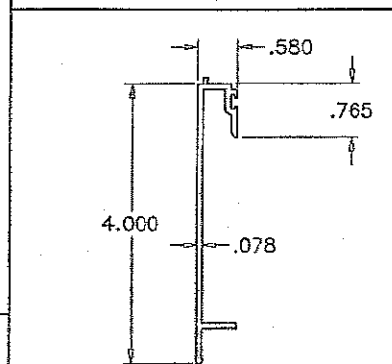

⑬ TOP/BOTTOM RAIL (TRIMMED)
SURFACE APPLIED CHAIR RAIL

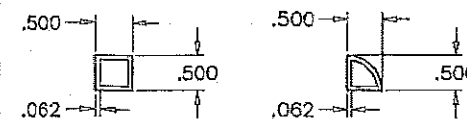

⑮ GLAZING TUBES

ITEM #	PART #	REQD.	DESCRIPTION	MATERIAL	MANF./SUPPLIER/REMARKS
1	R1-101	3/DOOR	FRAME HEAD/JAMB	6063-T6	-
2	R1-107	2/LEAF	DOOR TOP/BOTTOM RAIL	6061-T6	-
2.1	R1-107	AS REQD.	TOP/BOTTOM RAIL(TRIMMED)/CHAIR RAIL	6061-T6	-
3	R1-104	AS REQD.	WEATHERSTRIP ADAPTER	6063-T5	-
4	R1-102	1/DOOR	THRESHOLD	6063-T6	-
5	R1-111	AS REQD.	GLAZING ADAPTER (SIDELITE)	6063-T5	-
6	R1-108	1/LEAF	HINGE STILE	6063-T5	-
7	R1-109	1/LEAF	LOCK STILE	6063-T5	-
8	R1-103	AS REQD.	SIDELITE JAMB	6063-T6	-
9	-	1/CORNER	ASSEMBLY WASHER	STEEL	1" O.D. X .450 I.D. X .110 THK.
10	R1-105	3/LEAF	HINGE DOOR PORTION	6063-T5	-
11	R1-106	3/LEAF	HINGE FRAME PORTION	6063-T5	-
12	-	2/LEAF	3/8"-16 X 32" LONG THREADED ROD	STEEL	-
13	-	2/LEAF	3/8"-16 NUT	-	-
14	-	1/HINGE	5/16" X 6" ROD	STEEL	PLATED STEEL
15	-	8/ LEAF	GLAZING TUBE	6063-T5	SILICONED IN PLACE
17	3063	AS REQD.	BULB WEATHERSTRIPPING	FLEX. PVC	MELTPOINT PLASTICS, (DUROMETER 78±3)
18	W13331NW	AS REQD.	PILE WEATHERSTRIPPING	-	ULTRAFAB
20	2508	AS REQD.	FLUSH BOLTS	-	REGENT HARDWARE
21	-	OPTIONAL	REINFORCING CHANNEL	STEEL	-
22	#8 X 3/4"	AS REQD.	FRAME ASSEMBLY SCREWS	-	PH SMS
23	#14 X 3/4"	AS REQD.	SIDELITE JAMB SCREWS	-	AT 5" FROM ENDS & 12" O.C.
24	-	2/ LITE	SETTING BLOCKS	EPDM	DUROMETER 80±5 SHORE A

PRODUCT REVISED
as complying with the Florida
Building Code
NOA-No. **17-1226.08**

Expiration Date **10/06/2020**

By *[Signature]*
Miami-Dade Product Control

LOCKS:

ACTIVE LEAF:

CONVENTIONAL DOOR LEVER LOCKSET AT 38" FROM BOTTOM FASTENED WITH (2) #8 X 1-3/8" PH MACHINE SCREWS. FLUSH MOUNT STRIKE PLATE AT INACTIVE LEAF FACING LOCK FASTENED WITH (2) #8 X 1/2" FH MACHINE SCREWS.

SURFACE MOUNT DEAD BOLT LOCK, KEY OPERATED ON EXTERIOR AND THUMB TURN ON INTERIOR LOCATED AT 45" FROM BOTTOM FASTENED WITH (2) #10 X 2-1/2" OH MACHINE SCREWS. FLUSH MOUNT STRIKE PLATE AT INACTIVE LEAF FACING LOCK FASTENED WITH #8 X 1/2" FH MACHINE SCREWS.

CONCEALED FLUSH BOLTS WITH MANUALLY OPERATED LEVERS MOUNTED ON FACE OF ACTIVE LEAF LOCK STILE LOCATED AT 14" FROM BOTTOM AND 17" FROM TOP. FASTENED WITH (2) #8 X 1/2" PH MACHINE SCREW

INACTIVE LEAF

CONCEALED FLUSH BOLTS WITH MANUALLY OPERATED LEVERS LOCATED ON INSIDE FACE OF INACTIVE LEAF LOCK STILE AT 14" FROM BOTTOM AND 17" FROM TOP. FASTENED WITH (2) #8 X 1/2" PH MACHINE SCREW

NOTE: TOP AND BOTTOM FLUSH BOLTS MUST BE ENGAGED DURING PERIODS OF HURRICANE WARNING.

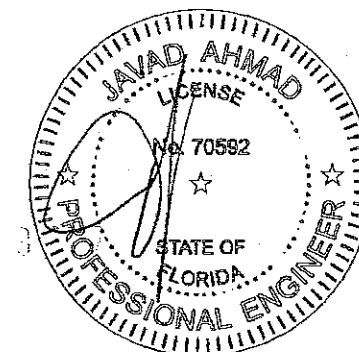

af c
AL-FAROOQ CORPORATION
ENGINEERS & PRODUCT DEVELOPMENT
9360 SUNSET DRIVE, SUITE 220
MIAMI, FLORIDA 33173 (C.A.N. 3538)
TEL. (305) 264-8100 FAX. (305) 262-6978
COMP-ANL\W10-43AAD

ALUMINUM OUTSWING FRENCH DOOR (L.M.I.)
AMERICAN ALUMINUM DOORS CORP.
1026 EAST 24TH STREET
HIALEAH, FL 33013
TEL. (305) 693-2642 FAX. (305) 693-2851

Revisions:

No	Date	By	Description
A	09.01.10	REV. PER BCCO COMMENTS	
B	01.11.12	NO CHANGE THIS SHEET	
C	04.13.15	UPDATED TO 2014 FBC	
D	09.21.15	REV. PER RER COMMENTS	
E	11.01.17	UPDATED TO 2017 FBC	

date: 06-18-10
scale: 3/8" = 1"
dr. by: TARIQ
chk. by:
drawing no. **W10-43**
sheet 5 of 6

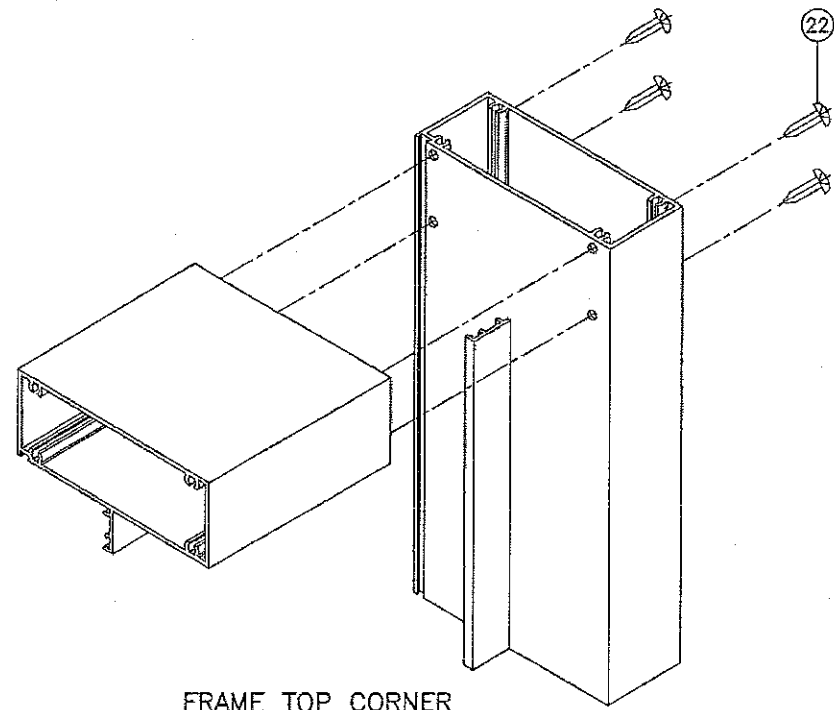

FRAME TOP CORNER

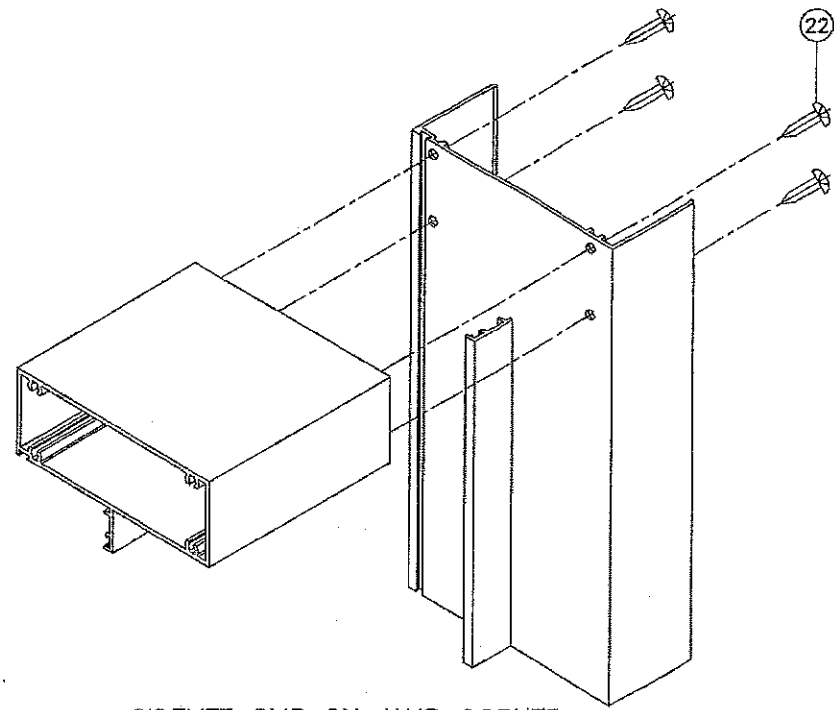

SIDELITE SLIP ON JAMB CORNER
TOP & BOTTOM

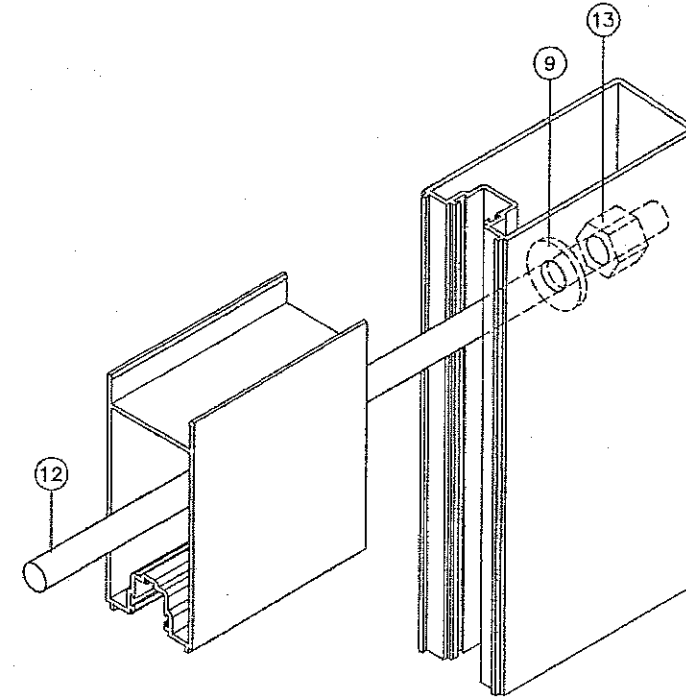

DOOR LEAF CORNER
TOP & BOTTOM

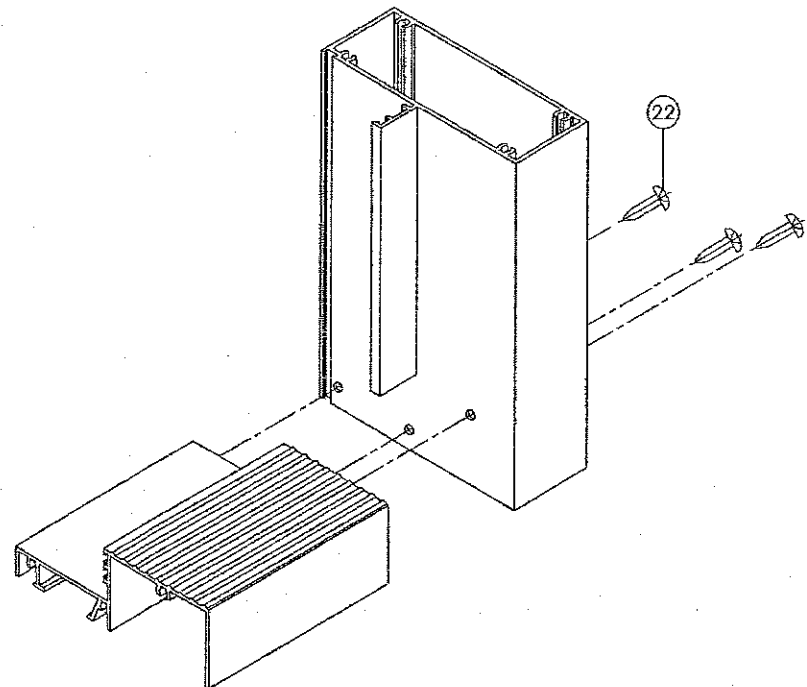

FRAME BOTTOM CORNER

PRODUCT REVISED
as complying with the Florida
Building Code
NOA-No. 17-1226.08
Expiration Date 10/06/2020
By [Signature]
Miami-Dade Product Control

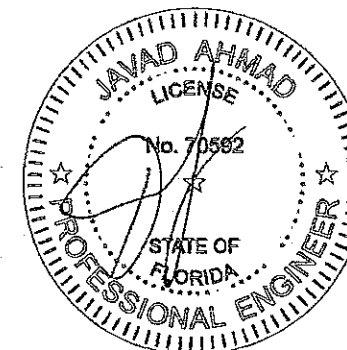

afc
AL-FAROOQ CORPORATION
ENGINEERS & PRODUCT DEVELOPMENT
9360 SUNSET DRIVE, SUITE 220
MIAMI, FLORIDA 33173 (C.A.N. 3538)
TEL. (305) 264-8100 FAX. (305) 262-6978
COMP-ANL\W10-43AAD

ALUMINUM OUTSWING FRENCH DOOR (L.M.I.)
AMERICAN ALUMINUM DOORS CORP.
1026 EAST 24TH STREET
HIALEAH, FL. 33013
TEL. (305) 693-2642 FAX. (305) 693-2851

no	date	by	description
A	09.01.10		NO CHANGE THIS SHEET
B	01.11.12		NO CHANGE THIS SHEET
C	04.13.15		NO CHANGE THIS SHEET
D	09.21.15		REV. PER RER COMMENTS
E	11.01.17		UPDATED TO 2017 FBC

date: 06-18-10
scale: 3/8" = 1"
dr. by: TARIQ
chk. by:

drawing no.
W10-43

sheet 6 of 6